HAURREN KANTA
CANCIÓN INFANTIL
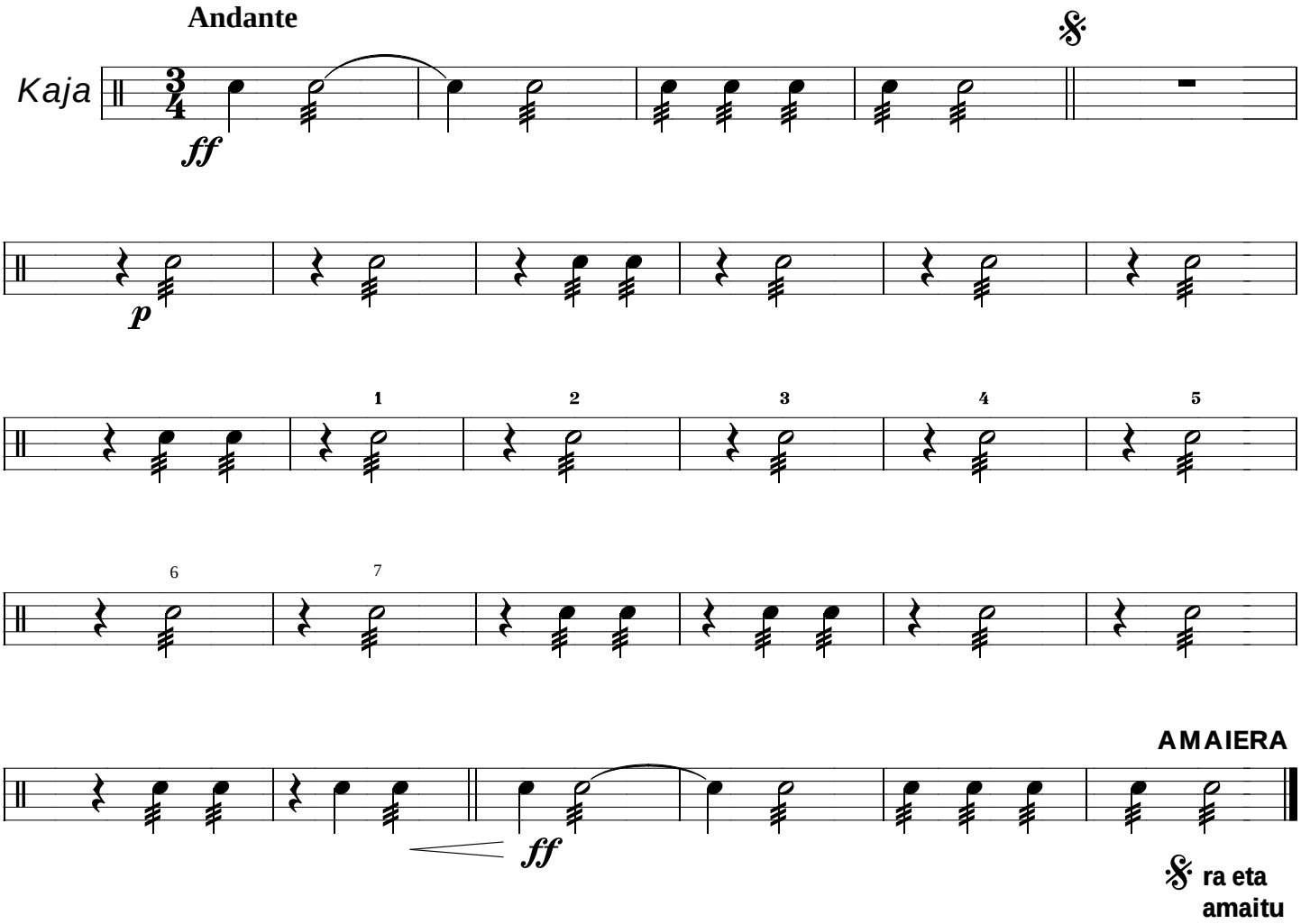
Raimundo Sarriegi
Konp.: Joxemari Oiartzabal